

Tutim

Ethnix

Soprano

Soprano

Alto

Alto

Tenor 2

Tenor

Bass

Tutim

$\frac{2}{5}$

Sop.

S

Alto

A

T 2

T

B

3

4
13

Tutim

T 1

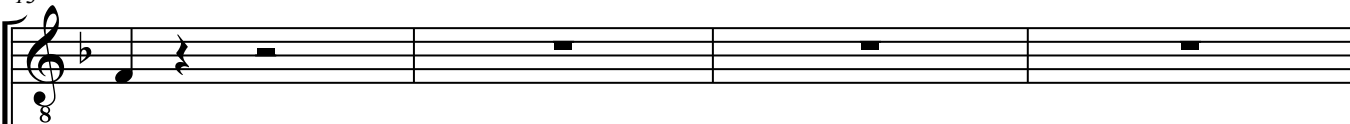

S

A

T 2

T

B

Tutim

5

17

T 1

S

A

T 2

T

B

8

8

8

8

Tutim

21

[illegible]

25

T 1

Sop.

S

Alto

A

T

B

8

8

Tutim

8
29

T 1

Sop.

S

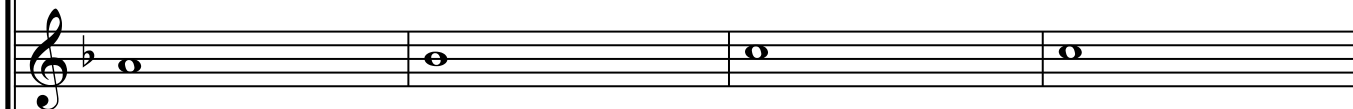

Alto

A

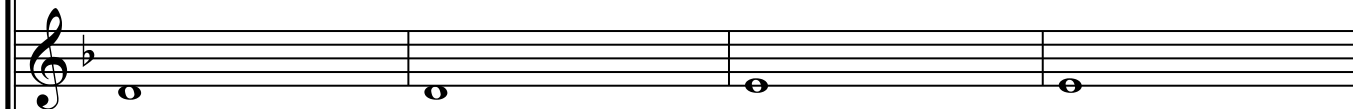

T

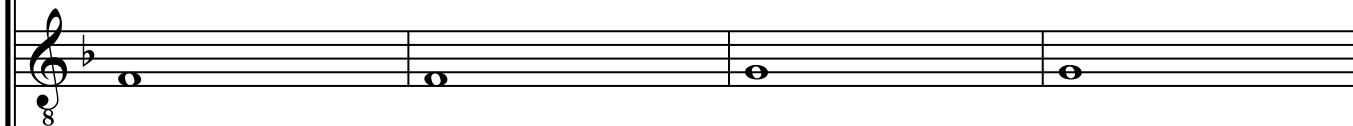

B

33

T 1

Sop.

S

Alto

A

T 2

T

B

8

8

10
37

Tutim

T 1

Sop.

S

Alto

A

T

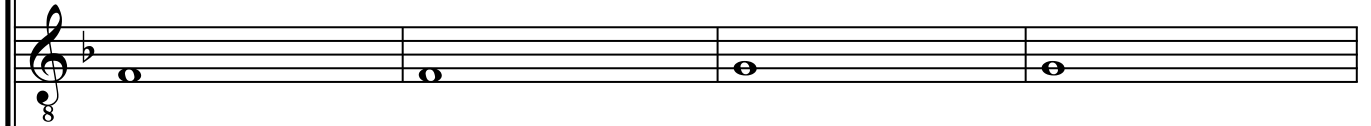

B

41

T 1

S

A

T

B

8

8

45

T 1

S

A

T 2

T

B

49

T 1

S

A

T 2

T

B

8

8

8

53

T 1

S

A

T 2

T

B

57

T 1

Sop.

S

Alto

A

T

B

61

T 1

Sop.

S

Alto

A

T 2

T

B

8

65

T 1

Sop.

S

Alto

A

T 2

T

B

8

69

T 1

Sop.

S

Alto

A

T

B

72

S

A

T 2

T

B

8

8

76

S

Alto

A

T 2

T

B

80

Sop.

S

Alto

A

T 2

T

B

8

8

84

Sop.

S

Alto

A

T 2

T

B

88

T 1

Sop.

S

Alto

A

T 2

T

B

92

T 1

Sop.

S

Alto

A

T 2

T

B

8

8

8

8

8

8

8

8

96

T 1

Sop.

S

Alto

A

T 2

T

B

100

T 1

Sop.

S

Alto

A

T

B

8

8

8

8

8

8

8

104

T 1

Sop.

S

Alto

A

T

B

108

T 1

Sop.

S

Alto

A

T 2

T

B

112

T 1

S

A

T

B

8

117

T 1

S

A

T

B

8